

ISOLATION VALVE DETAIL

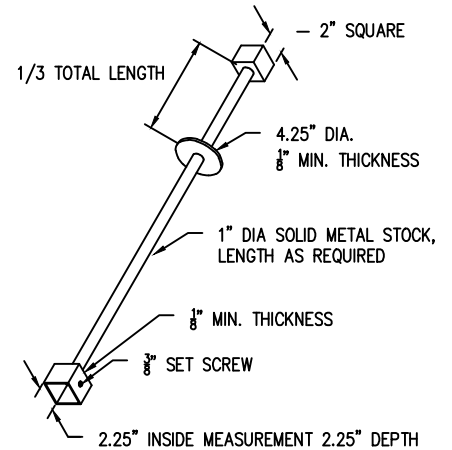

OPERATING NUT EXTENSION

ISOLATION VALVE NOTES:

1. VALVES SHALL BE INSTALLED AT NO MORE THAN 500 FT SPACING REGARDLESS OF MAIN SIZE.
2. ISOLATION VALVES 2" AND LARGER ARE TO BE NRS RESILIENT SEATED GATE VALVES MEETING AWWA C509 OR C515. VALVES 14" AND LARGER SHALL BE BUTTERFLY VALVES MEETING AWWA C504.
3. BACKFILL AROUND VALVE BOXES SHALL BE COMPACTED USING A JUMPING JACK.
4. STAR PIPE PRODUCTS MODEL NUMBERS SHOWN. OWNER APPROVED EQUALS WILL BE ALLOWED.
5. ALL VALVES SHALL BE SUPPLIED WITH VALVE BOX AND LID. LID SHALL HAVE RECESSED HANDLE.
6. ALL VALVES THAT WILL BE PART OF A CUT-IN CONNECTION OR HOT TAP ON AN EXISTING MAIN SHALL BE PRE-PRESSURE TESTED ON BOTH SIDES OF THE SEAT PRIOR TO INSTALLATION.

OPERATING NUT EXTENSION NOTES:

1. EXTENSIONS ARE REQUIRED WHEN THE VALVE NUT IS 5 FEET OR DEEPER BELOW FINISHED GRADE. EXTENSIONS ARE TO BE A MINIMUM OF ONE (1) FOOT LONG, ONLY ONE EXTENSION PER VALVE. ALL EXTENSIONS ARE TO BE SIZED AS NOTED AND MADE OF STEEL TO ASTM A36 A40 A120.
2. FOR EXTENSIONS LONGER THAN 4 FEET AND/OR VALVES LARGER THAN 12" DIAMETER, BAR SHALL BE 1 1/4" DIAMETER.

NO.	REVISIONS	DATE	BY
1	SPACING AND DEPTH REQ'D	02/18/2020	HSO
2	SPACING AND DEPTH REQ'D	12/14/2020	HSO
3	REVISED MANUFACTURER, EXTENSION REQ'D	7/25/2024	TAP
4			